HOW TO BURN A CD FROM MULTIPLE TRACKS

1) Open the ZIP file and Extract All Files to a Permanent Folder

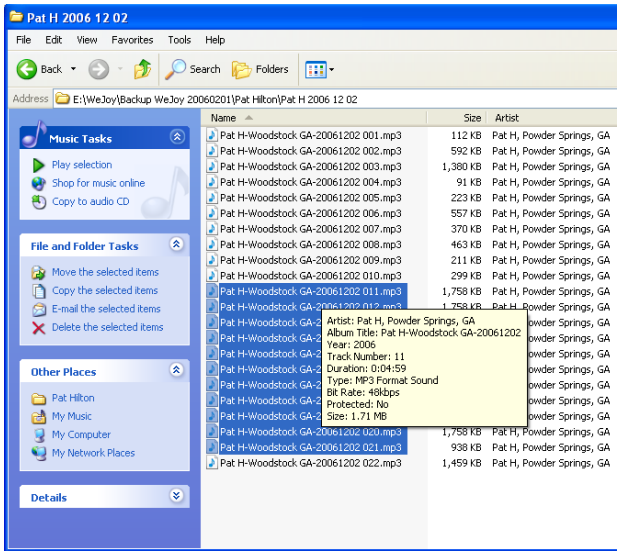

2) SELECT THE MP3 FILES TO BURN:

Select the set of tracks you want to burn to an AUDIO CD by left-clicking once on the first MP3 file then holding the SHIFT key down and left clicking on the last MP3 track. The selected files will be highlighted in blue.

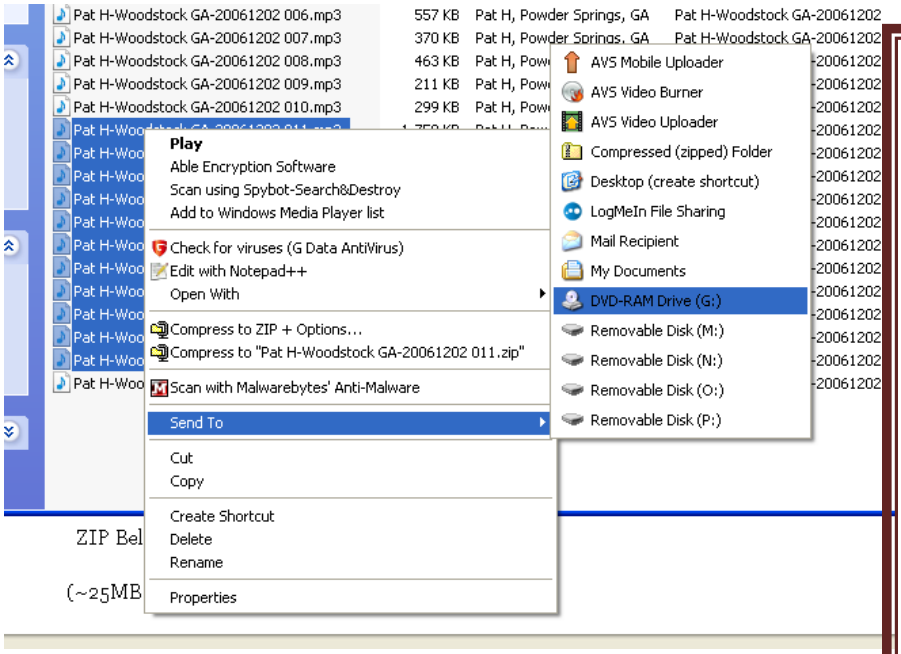

3) SEND THEM TO THE CD:

Right-click on the blue area and select SEND TO→DVD (or CD) Note the Drive Letter. (G: here) This will put the files in a temporary folder dedicated to the CD burning program inside Windows. My DVD is named G: Yours may be F: but it will be labeled DVD or CD.

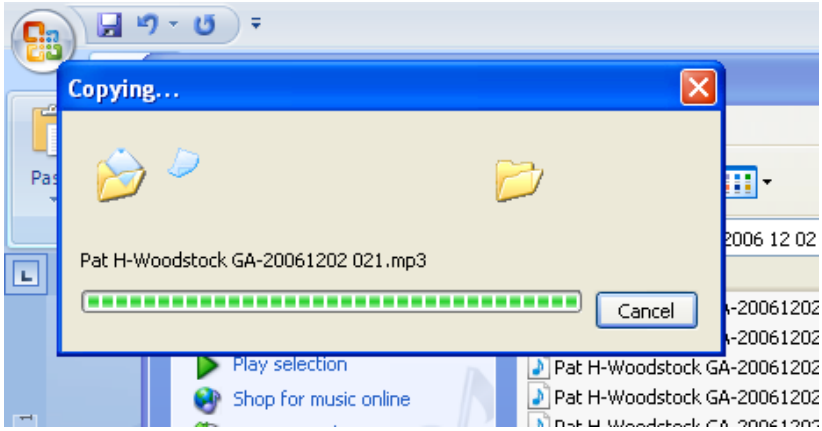

You will see the Copying... message unless the files have already been copied and then it will ask if it is OK to overwrite the files. The answer is Yes to All.

4) OPEN THE TEMP CD FOLDER:

You may see an icon and yellow bubble appear in the System Tray on the bottom of your screen. Left-click to open it.

If you do not see the Bubble, then open the "Computer" or "My Computer" window: Windows START button →My Computer (or Computer on Vista or Windows 7)

Then double-click on the CD or DVD drive you sent the MP3 Track to in Step 2.

Then click "Write these files to CD"

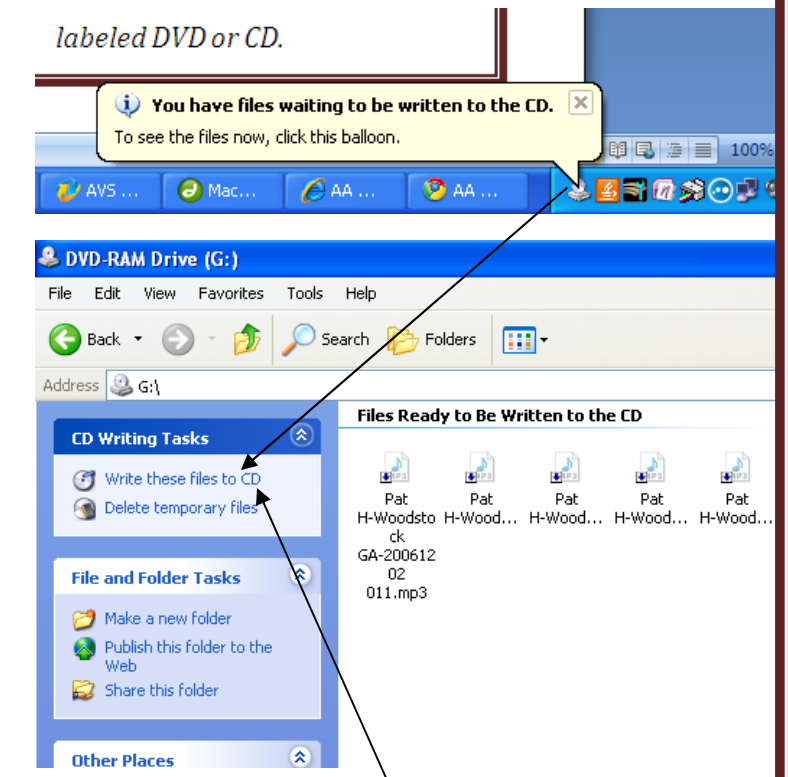

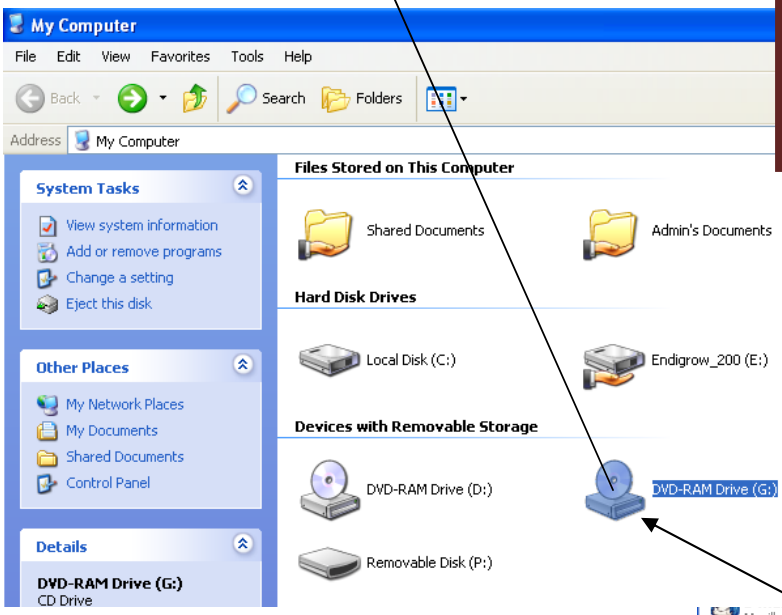

XP Start Button

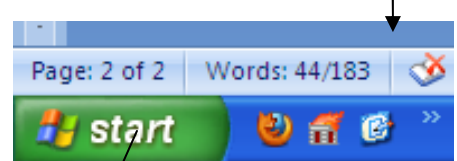

Vista & Win 7 Start Button

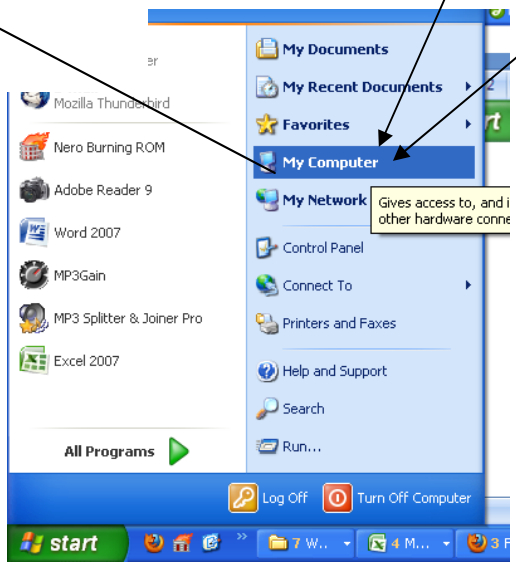

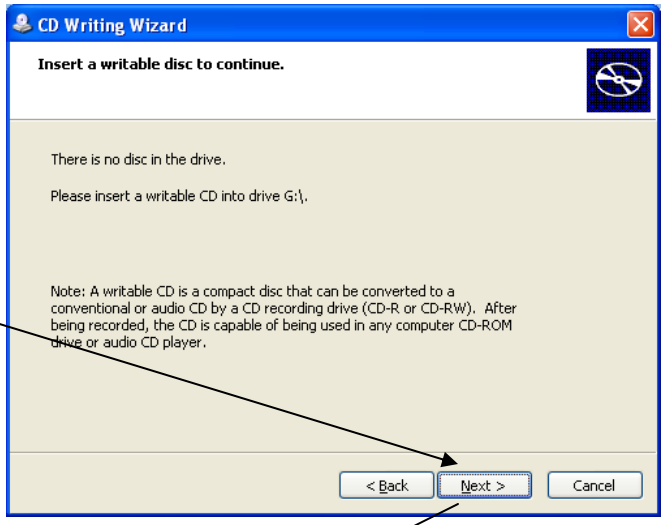

5) Insert a blank CD-R

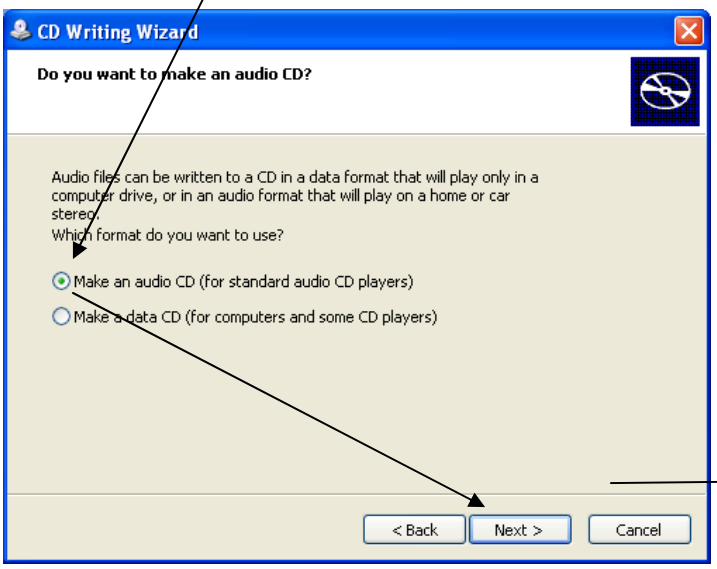

6) What happens next depends on your system. Mine opened Windows Media Player 11 and all I had to do was press the "Start Burn" button. Your system may start to burn immediately.

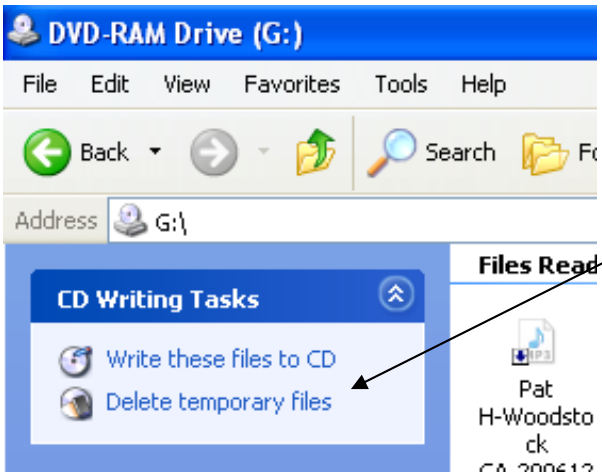

The temporary MP3 files remain in the temp folder until you delete them. This allows you to burn more than one CD. It is good to open the CD from My Computer after all disks are burned and delete the temporary files. This will not delete them from your permanent folders.

Make three Copies and Pay-It-Forward!